ELTE | IK
INFORMATIKAI KAR

General deadline
Deadlines for 2nd, 3rd year students
The underlined texts mark a link

Spring Semester

Registration period -8 february 2026 20:00			
Registration for subjects **2 january 17:00 – 13 february 16:00**			
Preregistration		**2 january 17:00 – 23 january 16:00**	Registration for subjects Programme structure planner
Ranking registration period		**30 january. 20:00 - 5 february 17:00**	
First-come, first-served registration		**6 february 15:00 - 13 february 16:00**	
Study term **9 february – 16 may**			
Prerequisite weakening request	Via e-mail to the Student coordinator **Request - Prerequisite weakening**	**8 february (Sunday) 20:00**	**Prerequisite weakening** • With compelling reason only. • Has to be submitted with the approval of the lecturer of the follow-up course and the head of the department where the subject is offered.
First day of classes		**9 february (Monday)**	**Semester schedule**
Deadline for requesting admission of MSc subjects in the BSc training	Via e-mail to the Student coordinator **Admission of MSc subjects in the BSc training**	**13 february (Friday) 20:00**	**Subject registration (last slide) only with Request for Equity** • in the last semester of your study programme • with the approval of the lecturer. • You have to submit a statement that you do not intend to convert these credits into credits for your BSc degree. • (You cannot use the same subject in both degrees)
Deadline for submitting the Credit Transfer Request for TRANSFERRED students	Via e-mail to the Student coordinator **Credit transfer request**	**30 january (Friday) 20:0013 february (Sunday) 20:00**	**Credit Transfer** In the case of requests submitted after the 6th of february you cannot register for subjects only with a request. We kindly request to submit the form in time.
Deadline for submitting the Credit Transfer Request	Via e-mail to the Student coordinator **Credit transfer request**	**13 february (Sunday) 20:00**	
Deadline for submitting Uniquely tailored study arrangement requests	Via e-mail to your student coordinator **Request - Uniquely tailored study arrangement**	**13 february (Friday) 20:00**	**Uniquely tailored study arrangement**
Tuition fee reduction request	In Neptun **IK-Tuition fee reduction request**	**13 february (Friday) 20:00**	

Tuition fee reduction request due to few remaining credits	In Neptun **IK-Tuition fee reduction request due to few remaining credits**	**13 february (Friday) 20:00**	• **In the case of 15 or less remaining credits** • **out of the recommended training time period:** – **BSc programme: 6 semesters programme,** – **MSc programme: 4 semesters** • **can be requested once**
Exemption from attending lectures requests	In Neptun **Exemption for attending lectures**	**20 february (Friday) 20:00**	**Mandatory attendance at class, clashing classes**
Registering for subjects after the registration for subject period	In Neptun **Request to be registered for a subject after the subject registration period**	**20 february (Friday) 20:00**	For subjects of the curriculum only
Deadline for paying the tuition fee in Neptun	In Neptun	**15 march**	**Transferring tuition fee to be paid in EUR**
Deadline for request for interruption of studies due to extraordinary circumstances (Passivization) – withdrawing active student status for the semester	In Neptun **Student's request for interruption of studies due to extraordinary circumstances**	**14 march** • **until the end of the study term (17 may)** • **until the end of the exam period (5 july)**	• A document is required within 8 days to prove the situation • The time of submission of the application affects – your scholarship (SH, SCYP students) – and the amount of tuition fee reimbursement (self-financed training)
Registration for the Final Examination in the case of taking the Final Examination in june	In Neptun **IK - Registration for Final Examination (BSc/MSC/ Cartography MSC/EIT MSc)**	**1 april (tuesday) 20:00**	**Final Examination**
Deadline for submitting the documents for Encryption In case of taking the Final Examination in june	In Neptun **IK - Encryption of the thesis**	**1 april (tuesday) 20:00**	**Encryption**
Spring break		**1– 7 april (Wednesday - Tuesday)**	
Deadline for submitting the thesis In case of taking the Final Examination in june	In Neptun	**1 may (thursday) 20:00**	**Submitting the thesis**
Pázmány day (educational break)		**8 may** **(Friday)**	
Deadline for submitting the thesis topic registration form in the case of taking the Final Examination in January	In Neptun, **IK-Thesis topic registration form (BSc / MSc, Cartography MSc)**	**15 may (Friday) 20:00**	The lecturer comments, the head of department or the person responsible for the specialization decides (In Neptun)
Last day of classes		**16 may (Saturday)**	
Deadline for submitting the Reference letter of your internship In case of taking the Final Examination in june	via e-mail to the educational assistant **Reference letter**	**31 may**	**Internship**
Exam period **18 May (Monday) - 4 July (Saturday)**			

Deadline for obtaining absolutory (pre-degree certificate) In case of taking the Final Examination in june		**18 june**	**obtaining absolutory (pre-degree certificate)**
Deadline for 3rd exam attempt request	In Neptun **IK- Request for 3rd exam attempt**	**19 june (friday) 00:00**	**3rd exam attempt**
Deadline for changing curriculum	In Neptun **IK - Changing curriculum**	**1 july (Wednesday) 20:00**	
Deadline for modification of Study Programme	In Neptun **Modification of Programme - 2025/26/2**	**1 july (Wednesday) 20:00**	
Deadline for submitting the Reference letter of your internship	via e-mail to the educational assistant **Reference letter**	**max. 30 days after accomplishing the internship**	**Internship** If you submit the reference letter until the 31st of august, your internship will be entered for the current semester
Deadline for submitting a Request for Equity from the Dean to register for a subject for the 4th time	In Neptun, **IK-Request for Equity from the Dean**	**10 july (Friday) 20:00**	
Deadline for submitting the form of Complaint Concerning Grades	In Neptun **Form of Complaint Concerning Grades 2025/26/2**	**10 july (Friday) 20:00**	

Holidays	
National Holiday	15 March
Good Friday	3 April
Easter Monday	6 April
Labour day	1 May
Whit Monday	24 May
National Holiday	20 August

The semester calendar comes with a downloadable calendar file that you can use to export the deadlines to your calendar application.

Basic, general deadline calendar	Detailed calendar of deadlines	For our graduate students: Final exam calendar 2025/26/2

For further information visit
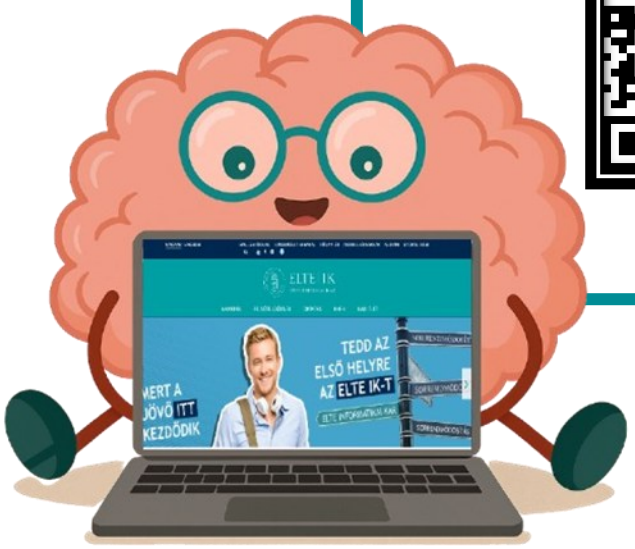
our website